

THE COST FOR MAKING THE WALL POST AND ANY HARDWARE REQUIRED TO COMPLETE THE INSTALLATION SHALL BE INCLUDED IN THE COST OF BARRIER WALL POST.

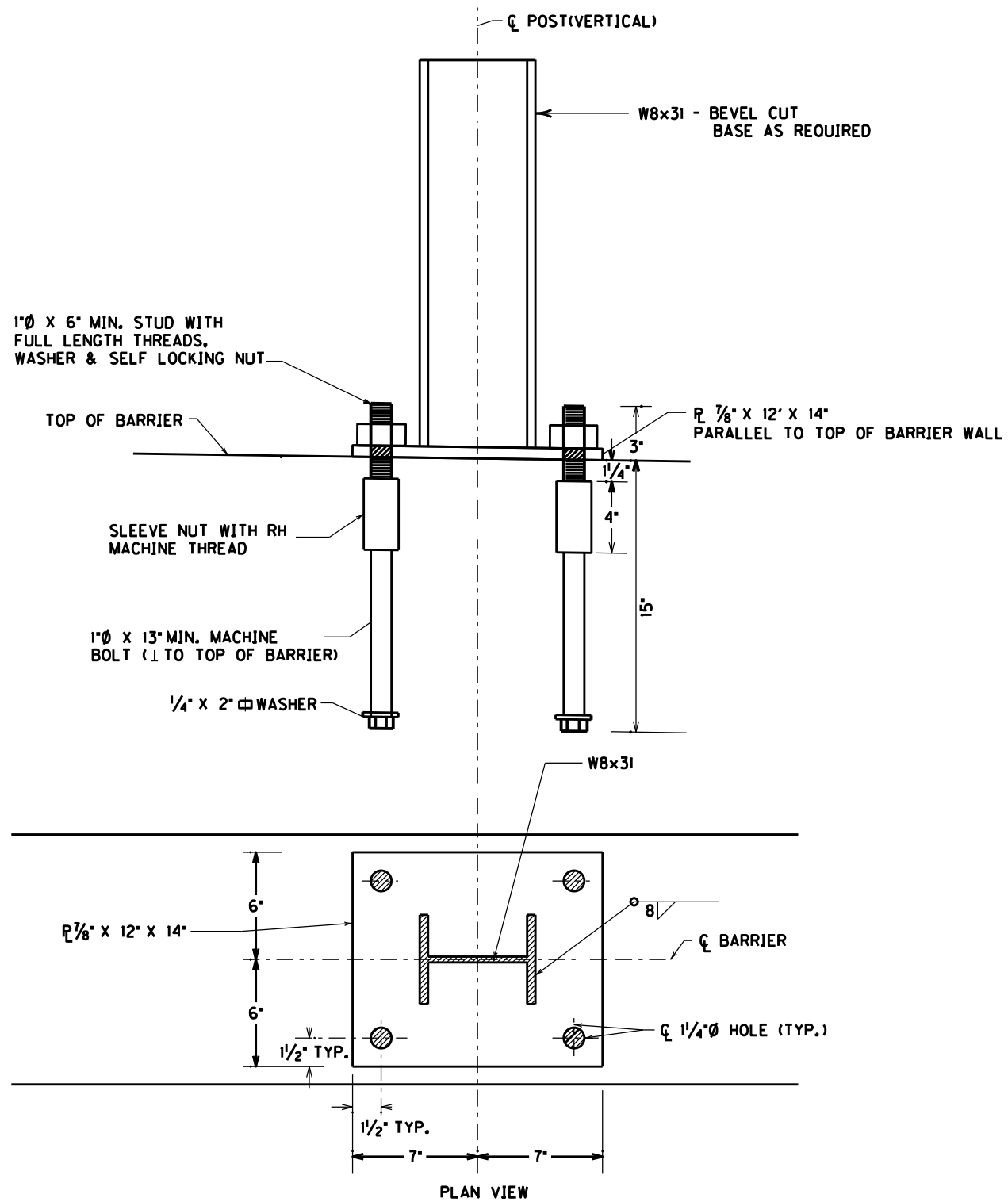
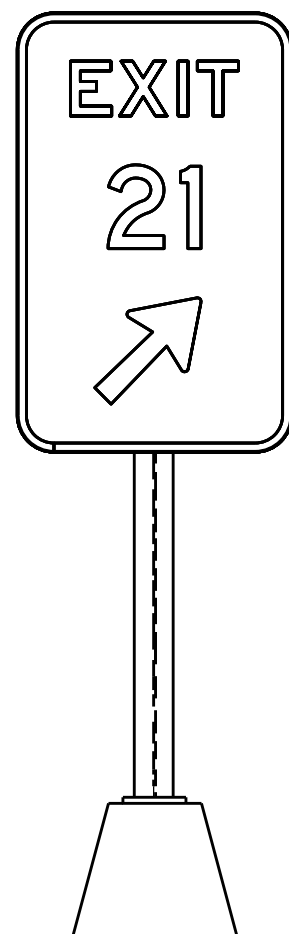

ANCHOR ALTERNATIVES

DRILL $1\frac{3}{8}''\phi$ X 14" HOLE FOR #29 X 16" REINFORCING BAR WITH 1" X 4" MACHINE THREADS. BOND ANCHORS IN HOLE WITH POLYESTER RESIN.

MATERIAL SPECIFICATIONS

ALL STEEL TO BE FROM ASTM A572. GALVANIZE AFTER FABRICATION PER ASTM A123. ALL HOLES SHALL BE DRILLED. PLATE CUTS SHALL BE SAW CUT AND ALL EDGES GROUND SMOOTH. BOLT MATERIALS SHALL BE ASTM A307 OR EQUIVALENT AND BE GALVANIZED.

BEAM ATTACHMENT

SEE SIGNING MISCELLANEOUS DETAIL SHEET FOR THE POST CLIP ARRANGEMENT.

BARRIER WALL POST

DETAIL FOR BARRIER WALL POST

FILE NAME: C:\PWORK\JARROD.STANLEY\060939\T014 MEDIAN BARRIER WALL POST DETAIL.DGN

USER: jarrrod.stanley
DATE PLOTTED: Apr-11, 2015

E-SHEET NAME:

MicroStation v8.11.7.443